





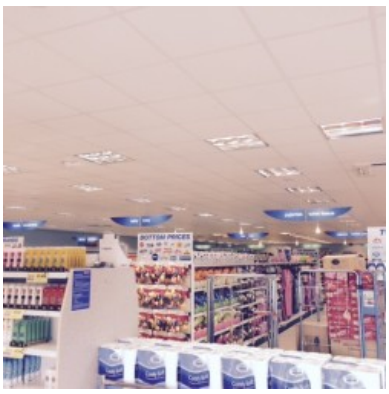

STORE (ROADSIDE) / **YORK ROAD / DONCASTER**

Recently renovated retail park comprising six units: Home Bargains,

Pets at Home, Property Portfolio, Wynsors & Maplin.

York Road / DN5 Doncaster / United Kingdom

Recently renovated retail park comprising six units: Home Bargains, Pets at Home, Property Portfolio, Wynsors & Maplin.